Corno 2
in Fa

Martin Lohse

Accordion Concerto No. 2

for accordion and orchestra

Accordion Concerto No. 2

for accordion and orchestra

Martin Lohse 2024

W. 64

dedicated to Antonio Spaccarotella, PIF Castelfidardo

Allegretto ♩. = 72

mf

8 **A** **B** **C**

p *ppp* *p* *ppp* *p* *ppp*

29 **D** **E**

Fl. 1

p

40

46 **F** **G**

mf

62 **H** **I** **J**

p *ppp* *p* *ppp* *p* *ppp*

© 2026 Martin Lohse | Mirror Music | MM 1.2-4 | ISMN 979-0-706837-68-0
Complete catalog and performance materials at www.martinlohse.com

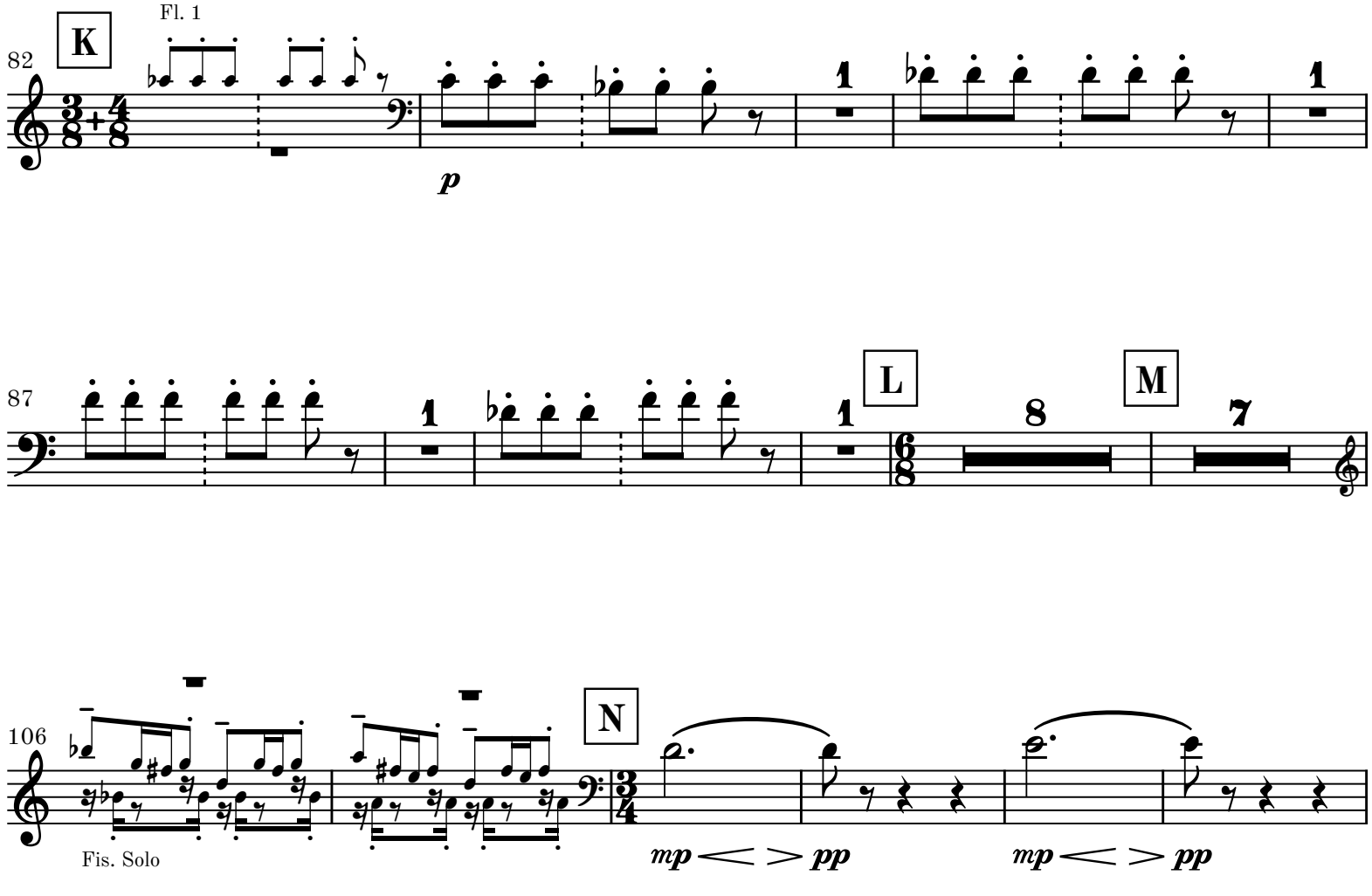
82
K
Fl. 1
p
87
1
L
8
M
7
106
N
Fis. Solo
mp < > pp
112
O
P
con sord.
126
Q
p >
133

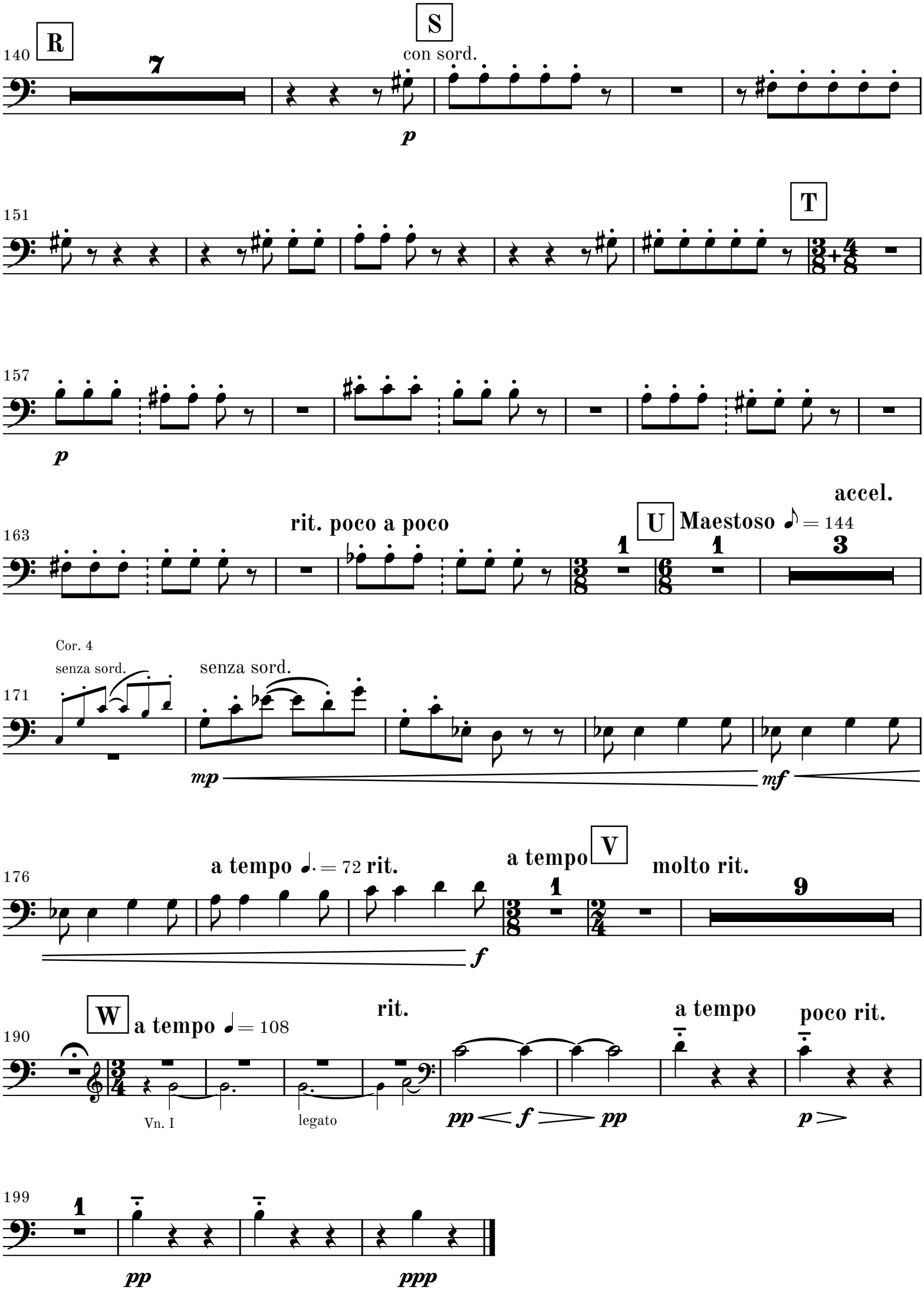
140
R
7
S
con sord.
p
151
T
157
p
163
rit. poco a poco
U
Maestoso ♪ = 144
accel.
1
1
3
Cor. 4
senza sord.
senza sord.
171
mp
mf
176
a tempo ♩. = 72 rit.
a tempo
V
molto rit.
1
9
f
190
W
a tempo ♩ = 108
rit.
a tempo
poco rit.
Vn. I
legato
pp
f
pp
p
199
1
pp
ppp

2. movement

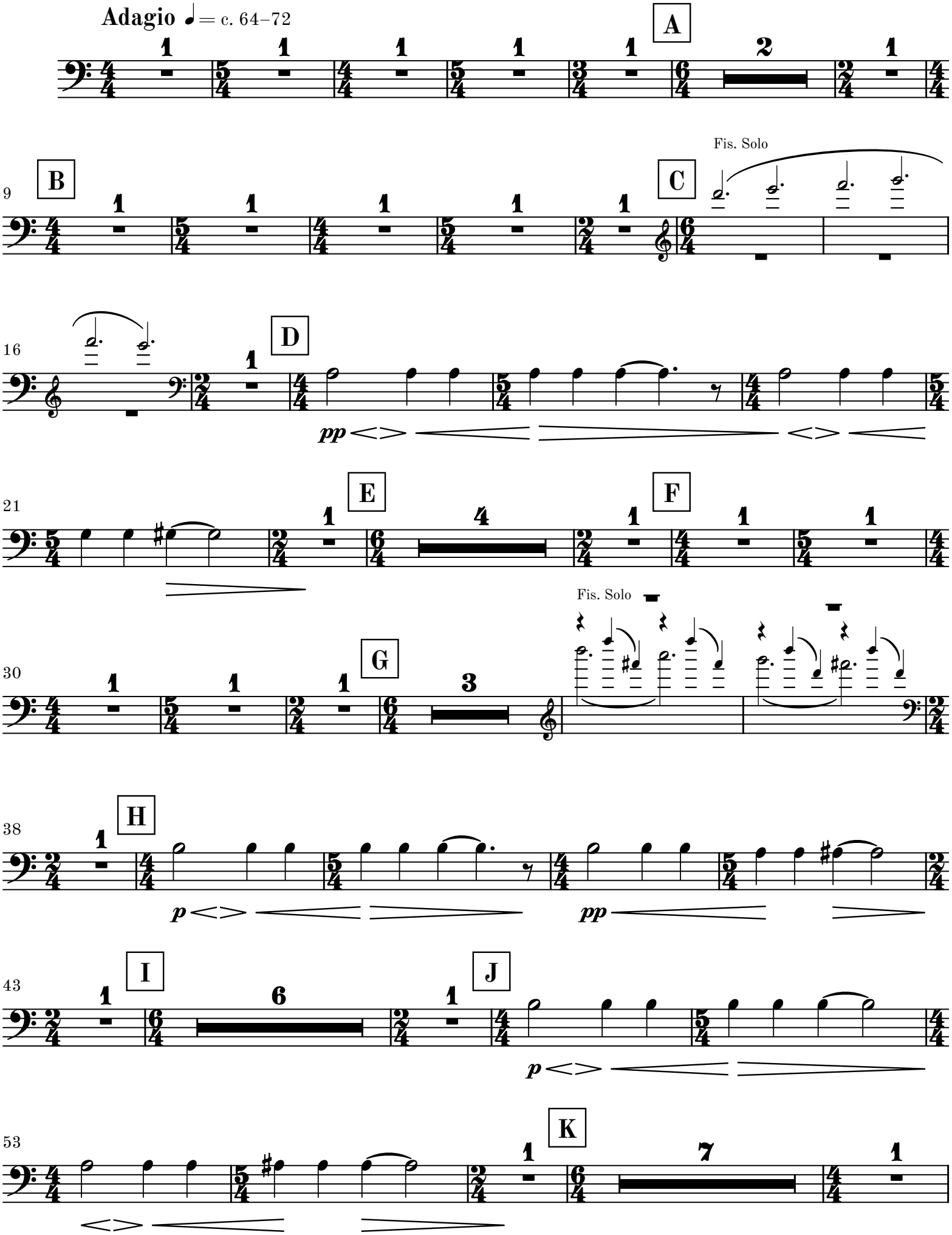

MM 1.2-4

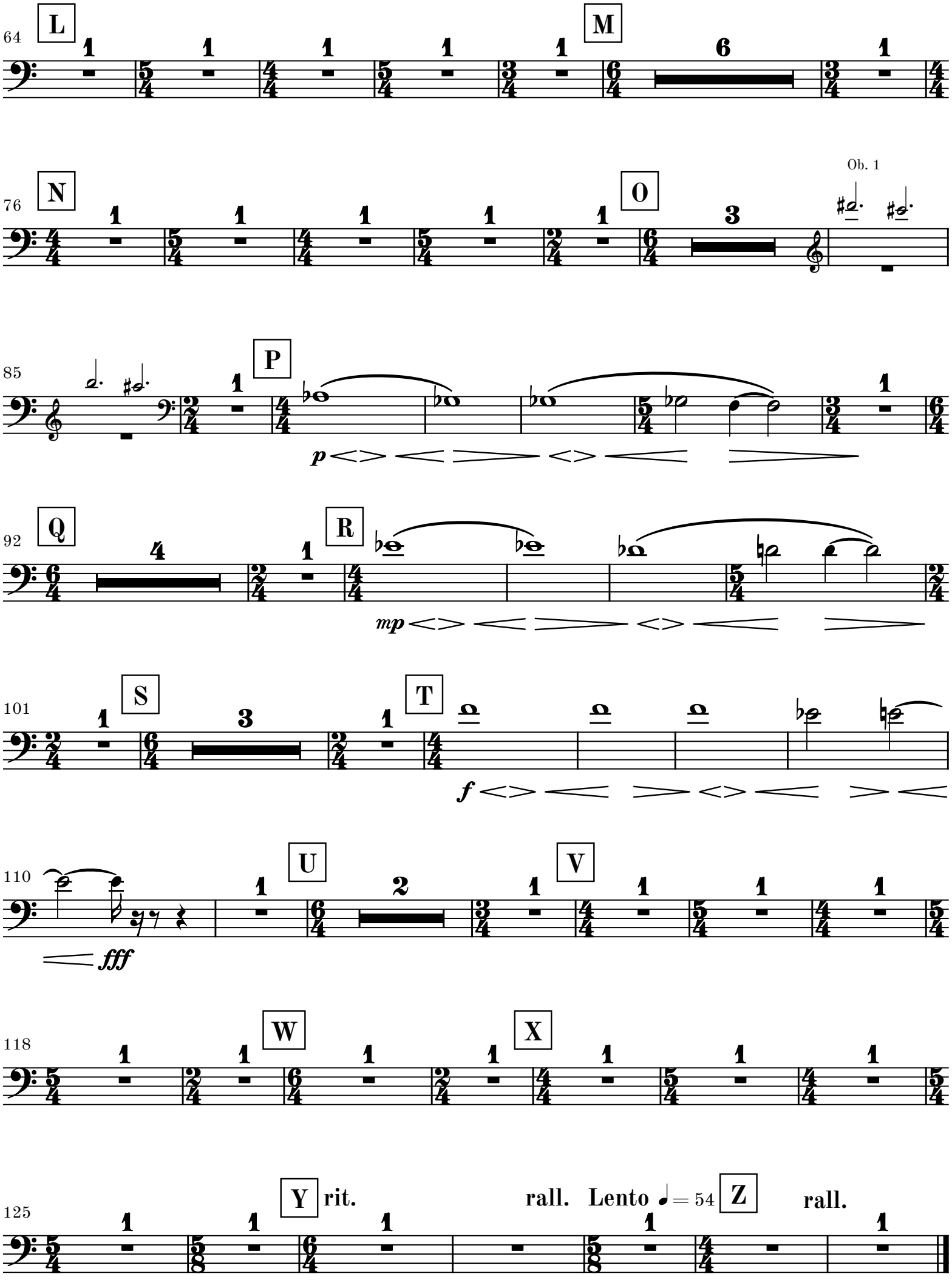
64
L
M
76
N
O
Ob. 1
85
P
p
92
Q
R
mp
101
S
T
f
110
U
V
fff
118
W
X
125
Y
rit.
rall.
Lento ♩= 54
Z
rall.

3. movement

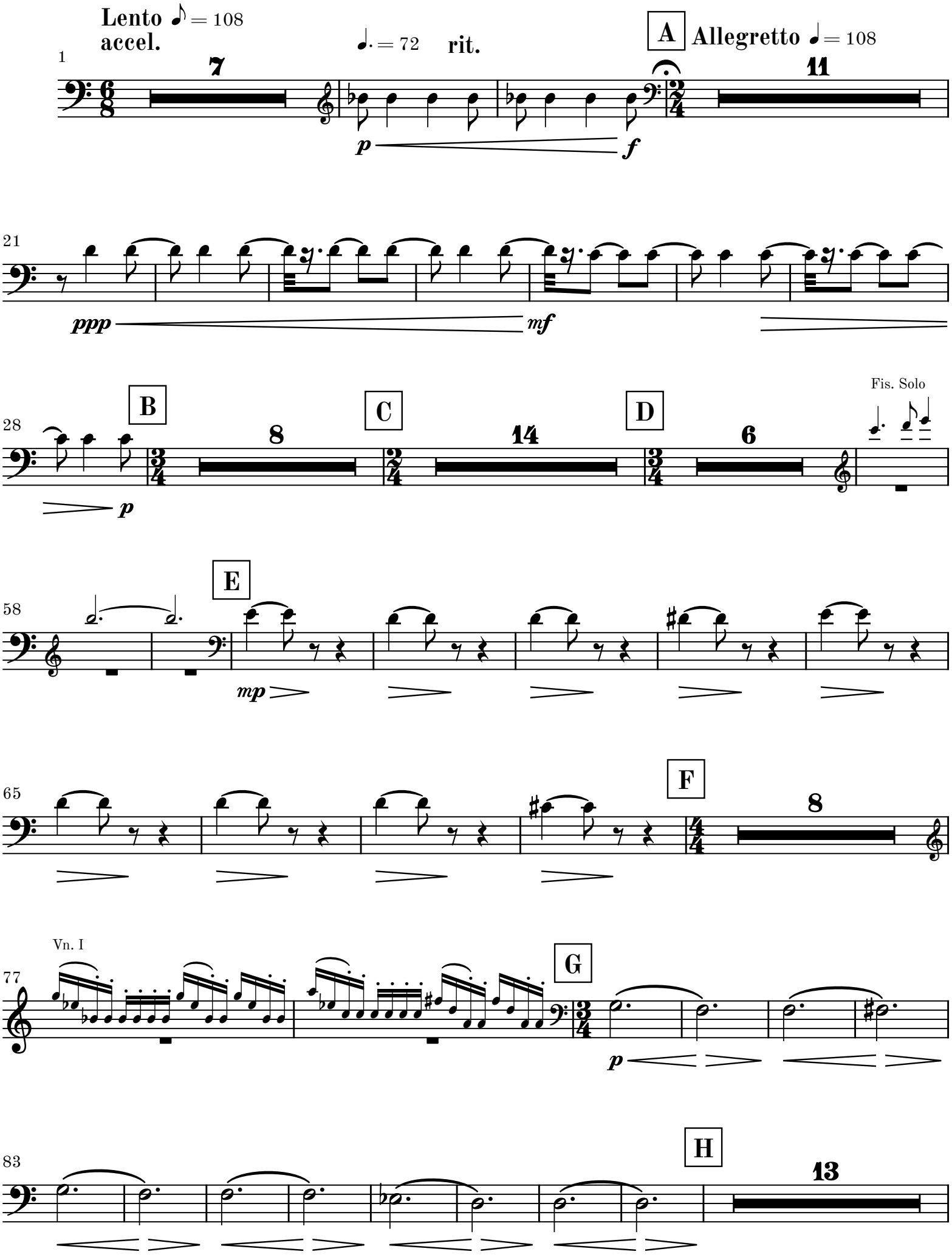
Lento ♪ = 108
accel.
♩. = 72
rit.
A
Allegretto ♩ = 108
1
7
11
p
f
21
ppp
mf
B
C
D
28
8
14
6
Fis. Solo
p
E
58
mp
F
65
8
Vn. I
77
G
p
H
83
13

104 I 8 J 4/4 4 K 4 L 8 M 4

132 Vn. I rit. N ♩= 108 10 p f pp

146 f mp

153 O 8 P ♪=♪ 7 Q 4 Fis. Solo

173 poco rit. R a tempo p mp mf mp

180 S Lento ♩.= 52 1 12 f

198 T accel. Fl. 1 legato ppp

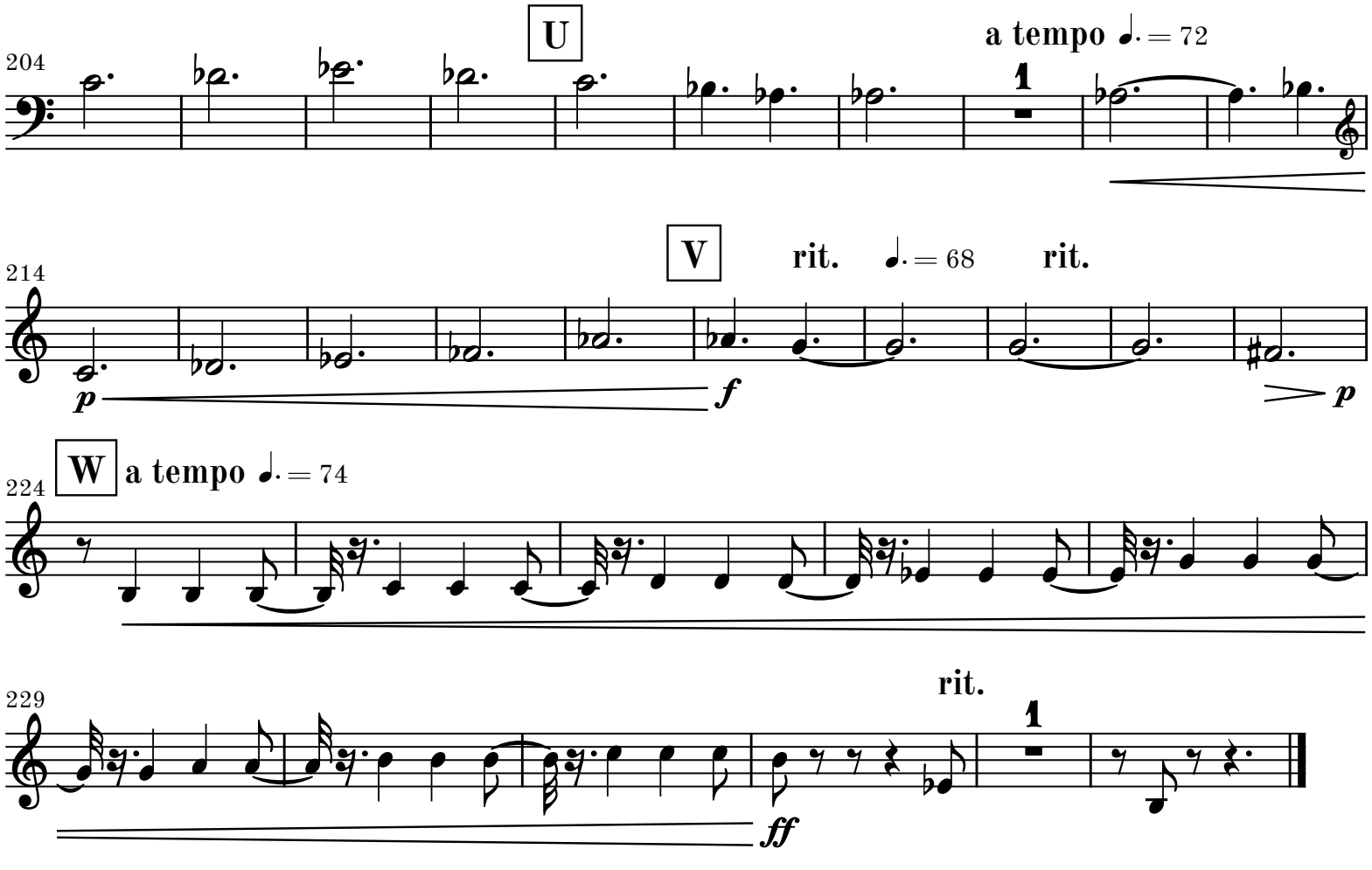
204
U
a tempo ♩. = 72
1
214
V
rit.
♩. = 68
rit.
p
f
p
224
W
a tempo ♩. = 74
229
rit.
1
ff